

**IMAGELINK**

Digital Scanners

2400DV Plus

3000DV Plus

PowerFilm Application Software

THE SPEED  
OF DIGITAL.  
THE POWER  
OF ANALOG.

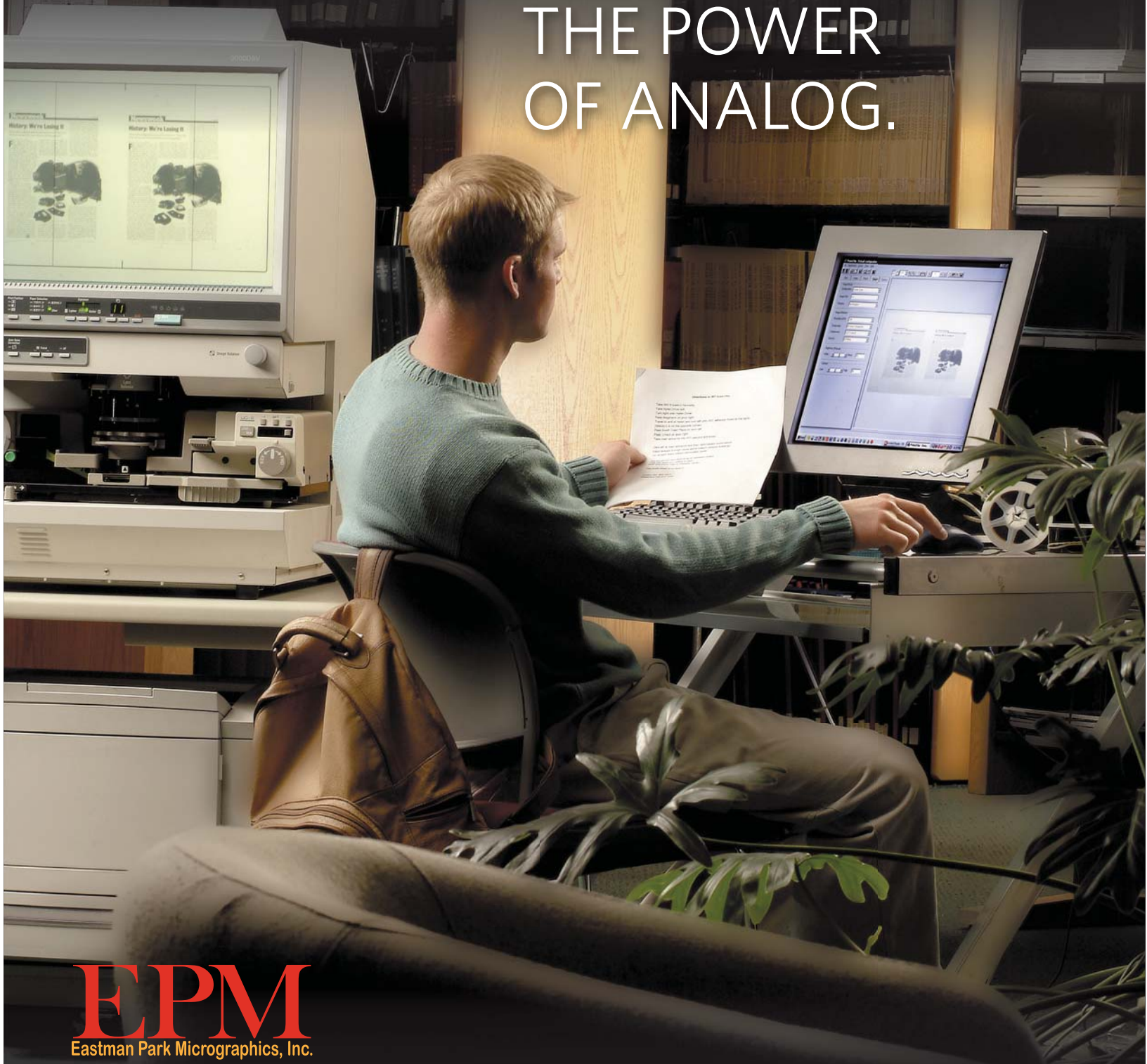

**EPM**  
Eastman Park Micrographics, Inc.



## Designed for operator efficiency

Both digital scanners have front panel controls within easy reach. Operators can switch from printing to scanning to PC at the touch of a button. High-resolution, anti-glare screens with adjustable brightness settings minimize eye fatigue.

### Both models feature:

- USB2 Interface
  - Includes USB2 Interface Board for DSV Plus Scanner, USB2 Interface Cable
  - TWAIN** Driver Software, and USB2 User Manual
- Video printer interface
  - Video printer cable included with mainframe
- Accepts all common carriers and your choice of two Intelligent Controllers for 16 mm image-marked film
- Prints to optional high-speed (34 ppm) video laser printer, delivering 11 in. x 17. in./letter/legal/A3/A4 size prints
  - Electronic zooming control allows printing from 50-200%
- Image distortion correction
- **ENERGY STAR** "Power Saver"
- Date and time printing on printed pages
- Automatic image rotation and skew correction are standard
- Choice of optional interchangeable zoom lenses
- Installation by **EPM** Certified Service Technicians
- Maximum productivity and efficiency through **EPM** Service & Support worldwide partnership
- Options available:
  - 256-level grayscale output to PC
  - Manual masking kit
  - **PowerFilm** Software
  - Workstation

**Digital products** High-performance network computer peripherals.

**Robust digital processing** Load, store and retrieve digital documents with ease.

**It's analog** Documents you can see! No technology required.

**Trustworthy and secure** Documents held in a legally acceptable state. Accessible only when you need them to be.

## The IMAGELINK reference archive system

It's easy to implement a reference archive as part of your overall records management strategy. Improve your integrity and cost-effectiveness while providing continuous access. Ask your authorized reseller of **IMAGELINK** Products to show you how.



## Safeguard your critical data with a reference archive

When you need trustworthy copies of records to validate transactions, satisfy litigation, or meet regulatory and audit requirements, will they be there? In a reference archive, your records are maintained in an analog format on ISO-standard micrographic media via traditional microfilm equipment and today's digital-to-film writing technology like the **IMAGELINK** Archive Writers.

## Your microfilm has never been so versatile

For managing documents and information, and for low-cost, low-risk reference archive storage, microfilm is the media of choice. With **IMAGELINK** Digital Scanners, you can deliver documents in digital and paper formats—and do it fast. They make excellent upgrades from analog reader-printers or first-generation film scanners. And they bridge microfilm's proven performance with the flexibility of digital technology. Now, you can have the best of both worlds.

## The **IMAGELINK** Digital Scanner 2400DV Plus

Designed for departmental use, the **IMAGELINK** Digital Scanner 2400DV Plus makes short work of on-demand printing or scanning. First, it scans images at the touch of a button. Then it lets you send images to either the optional high-speed video laser printer or a PC for local or network distribution.

## The **IMAGELINK** Digital Scanner 3000DV Plus

If your application requires higher volumes and/or larger format documents, choose the **IMAGELINK** Digital Scanner 3000DV Plus. Its generous 12 in. x 17 in. (303 mm x 440 mm) screen displays two 16 mm images or full-frame 35 mm film-roll or aperture cards, making it ideal for large-scale image conversions. Select from full, center, or split-screen applications.



# PowerFilm Application Software — this is no ordinary software

PowerFilm Application Software combines a user-friendly interface with a wide range of output, indexing, retrieval and distribution tools. It's specially designed for batch scanning and digitization of all film formats. What's more, it's also designed for document reconstruction, roll conversion, and CD creation using the included CD Publish/CD Retrieve application. Here are just some of the ways it can make you more productive.

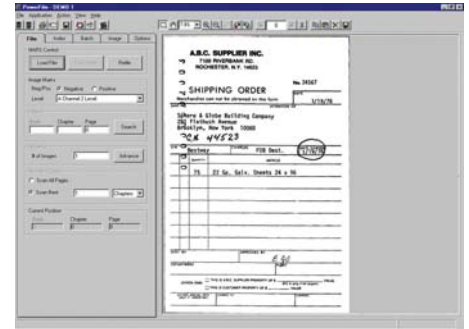
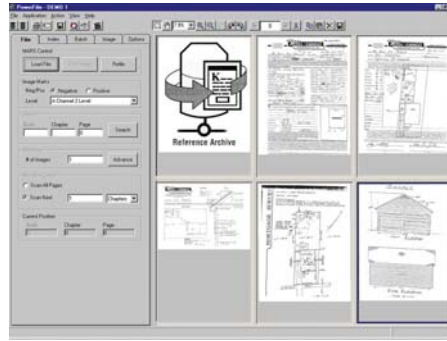

## Create CDs

Build a database of scanned images and data with CD Publish. Then use CD Retrieve to search and recall individual images, or groups of images, from indexing criteria that you choose.

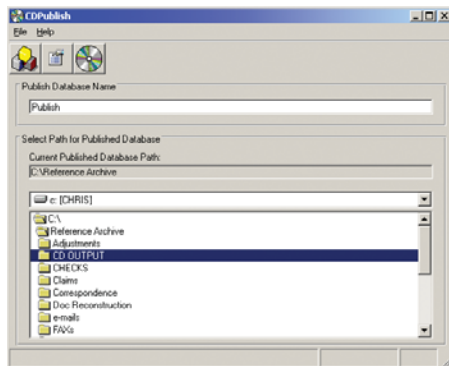

CD Publish

## Output options

Versatile image distribution is provided—including single or multi-page TIFF, CD Publish, PDF and optional Kofax Capture output module.

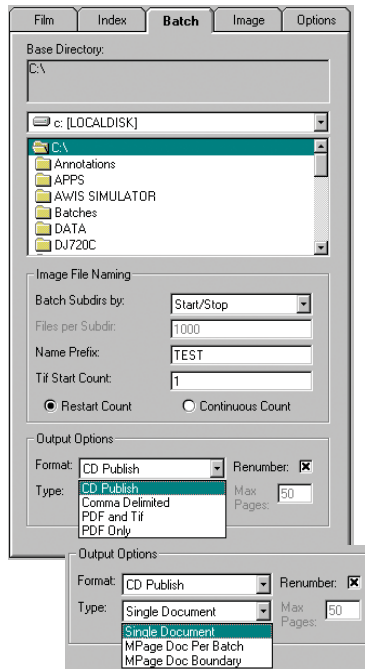

## Index utility

Flexible indexing offers as many as 10 fields—text, numeric or date—with up to 32 characters per field. Auto-repeat indexing, such as “current date,” is another efficiency feature that's included.

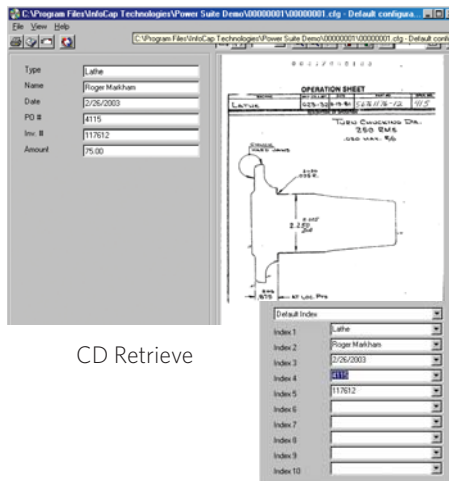
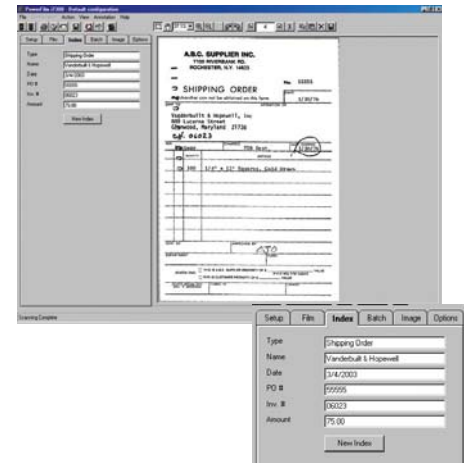

CD Retrieve

## Suspend batch

This indispensable job management feature lets the operator interrupt a job, suspend the batch and resume work later. This adds greater versatility, productivity and flexibility for multiple conversion projects.

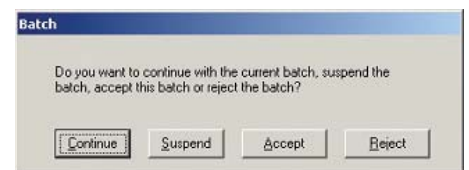

# Productivity-enhancing accessories make a good thing even better



Fast print delivery:	16.5 seconds from cold/4-5 seconds warm
Multiple prints:	34 ppm Letter/A4 continuous per minute
Print sizes:	11 in. x 17 in./Letter/legal/A3/A4
Paper supply:	250-sheet universal tray; 550-sheet universal cassette
Warmup:	less than 70 seconds from cold

## Print

Our high-speed video laser printer delivers high-quality prints in as little as five seconds. One fixed paper tray or one universal paper cassette accepts multiple paper sizes.

## Mars Controllers

These keypad interfaces are used to configure search mode setups and to enter image address information for retrieval. Mars Controllers are used with scanner models that have been configured with 16 mm film carriers that search image-marked film. These work with 15A and 15M cartridge carriers.

## Lenses

Choose from five lenses—zoom and fixed—that enlarge images for viewing or scanning. Your lens selection is determined by the reduction ratio of images on the film to be used.



Mars 2

Mars IV

Pictured serial cable is intended for use on PC with **PowerFilm** Application Software only.

## Film carriers

We offer carriers for any need and any film format. The descriptions below will help you choose the carrier(s) right for your application.



### Cartridge Carrier 15A

- 16 mm film in ANSI cartridges
- Typically used with image-marked film
- Automatic load
- Interface board included

### Cartridge Carrier 15M

- 16 mm film in 3M-type cartridges
- Typically used with image-marked film
- Automatic load
- Interface board included

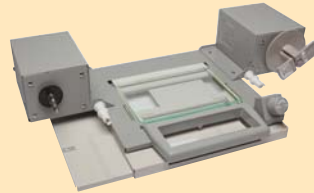

### Universal Carrier UC8

- Non image-marked film
- 16 mm open spool
- 35 mm open spool
- 105 mm, jackets, fiche
- Manual loading
- Interface board is included with the carrier



### Universal Carrier UC2

- Semi-automatic load
- Odometer included
- Accepts:
  - Open-reel 16 and 35 mm film
  - Fiche, jackets or aperture cards
- Interface board included



### Fiche Carrier FC5

- Fiche, jackets or aperture cards

# IMAGELINK 2400DV Plus and 3000DV Plus Digital Scanners

Screen Size	2400DV Plus: 303 mm x 303 mm (12 in. x 12 in.) 3000DV Plus: 303 mm x 440 mm (12 in. x 17 in.)
Film Formats	Microfiche, jackets, aperture cards, 16 & 35 mm roll film, 16 mm 3M & ANSI cartridges
Lens Magnifications	2400DV Plus: 7.5x engineering fixed lens, 9-16x, 13-27x, and 23-50x zoom lenses 3000DV Plus: 7.5x engineering fixed lens, 9-16x, 13-27x, and 20-50x zoom lenses
Focus Control	2400DV Plus: manual 3000DV Plus: manual (optional auto-focus kit where available)
Image Rotation	Automatic for printing; motorized for viewing
Scanning Speeds	4.5 seconds @ 200 dpi
Scanning Resolutions	200, 300, 400, 600, 800 dpi (restricted image size)
Recommended Daily Volume	2400DV Plus: 300 scans per day; 3000DV Plus: 1,000+ scans per day
Electronic Zoom	50-200%
Multiple Prints	2400DV Plus: 1-19 prints; 3000DV Plus: 1-99 prints
Interfaces	Video (direct printing); PC (USB2)
Exposure Control	Automatic and manual
Scanning Features	Auto centering, auto frame masking, auto image rotation, auto skew correction, footswitch (optional), grayscale scanning (with <b>PowerFilm</b> Software only), manual masking and cropping (optional)
Illumination	20 V, 150 W halogen
Power Requirements	120 V, 50/60 Hz; 230 V, 50/60 Hz; 100 V, 50/60 Hz
Power Consumption	350 Watts
Dimensions	2400DV Plus: weight: 39 kg (86 lbs.), depth: 821 mm (32 in.), width: 503 mm (19 in.), height: 716 mm (28 in.) 3000DV Plus: weight: 65 kg (143 lbs.), depth: 760 mm (30 in.), width: 560 mm (22 in.), height: 853 mm (33 in.)
<b>PowerFilm Application Software</b>	
Operating System	Windows 7 (32-bit and 64-bit), Windows : "(32-bit and 64-bit), Windows 10 (32-bit and 64-bit)
PC Minimum Requirements	Pentium i3 processor 2.6 GHz with 4 GB RAM, 500 GB hard drive; PCI video card with 1 GB RAM, 17 in. Monitor USB 2.0 Required to achieve high speed USB communications and is recommended to achieve maximum performance
Supported SCSI Boards (for older DSV, DSV-E Scanners)	Adaptec 2940 or 2930 or 2904 SCSI Controller 2390 or 2490 recommended for grayscale scanning
<b>High-Speed Video Laser Printing</b>	
Document Sizes	11 in. x 17 in./Letter/Legal/A3/A4
Printer Type	Laser electrostatic
Developing System	Micro-toning
Print Resolution	600 dpi
Power Requirements	120 V 60 Hz, 230 V 50/60 Hz (market-specific)
Power Consumption	<1000 Watts
Dimensions	Height: 423 mm (16.6 in.), width: 539 mm (21 in.) depth: 566 mm (22 in.), weight: 72 lbs. (32.5 kg)

## To learn more:

Visit: [www.epm-inc.com](http://www.epm-inc.com)  
Inquire at: [info@epm-inc.com](mailto:info@epm-inc.com)

866-934-4376



As an **Energy Star**® Partner, Eastman Park Micrographics has determined that these products meet **Energy Star**® guidelines for energy efficiency.